

APPENDIX SEPTEMBER OPENING 2020

APSO20



All Saints'
Academy
Cheltenham

Green Zone – Year 8 and 10



All Saints'
Academy
Cheltenham



- Year 8 will arrive at 8.50 and leave at 14.50. They will enter and exit the building using the fire escape door at the bottom of the Malvern staircase (highlighted in green). They will be based on the top floor.
- Year 10 will arrive at 8.40 and leave at 14.40. They will use the same entrance and exit points. They will be based in Malvern 1st Floor.

Red Zone – Year 7 Students



- Year 7 Students will arrive at 8.40am and leave at 15.30pm. They will line up outside the Cotswold Hall at the start of the day. They will be based in the Cotswold Hall and Malvern Ground Floor.

One-way systems



ENTRY



ONE-WAY SYSTEM



EXIT



- Students will enter each wing using the doors to the left hand side of each wing.
- Where there is one entry and exit point i.e. Bredon Ground and First floor, the entry point to the wing will be through the ICT rooms BG01 and B101.
- In Malvern First and Bredon Second Floor, the exit points will be the ICT rooms M106 and B206.
- This will eliminate any possible bottlenecks in these areas.
- Students working in M203 will access the room via M202 and exit via M204.
- One-Way Systems will continue to operate on all main corridors.

Blue Zone- Staff, Year 9, Year 11



- ALL STAFF - Enter and exit the Academy via Reception.
- Students in Year 11 will arrive at 8.40 and exit at 15.30.
- Students in Year 9 will arrive at 8.50 and exit at 14.40.

Yellow Zone – Sixth Form



- Sixth Form students will arrive at 8.40 and exit at 15.30.
- They will all use the gate adjacent to the rear carpark and line up outside the Cleeve staircase.

Learning Zones – Ground Floor

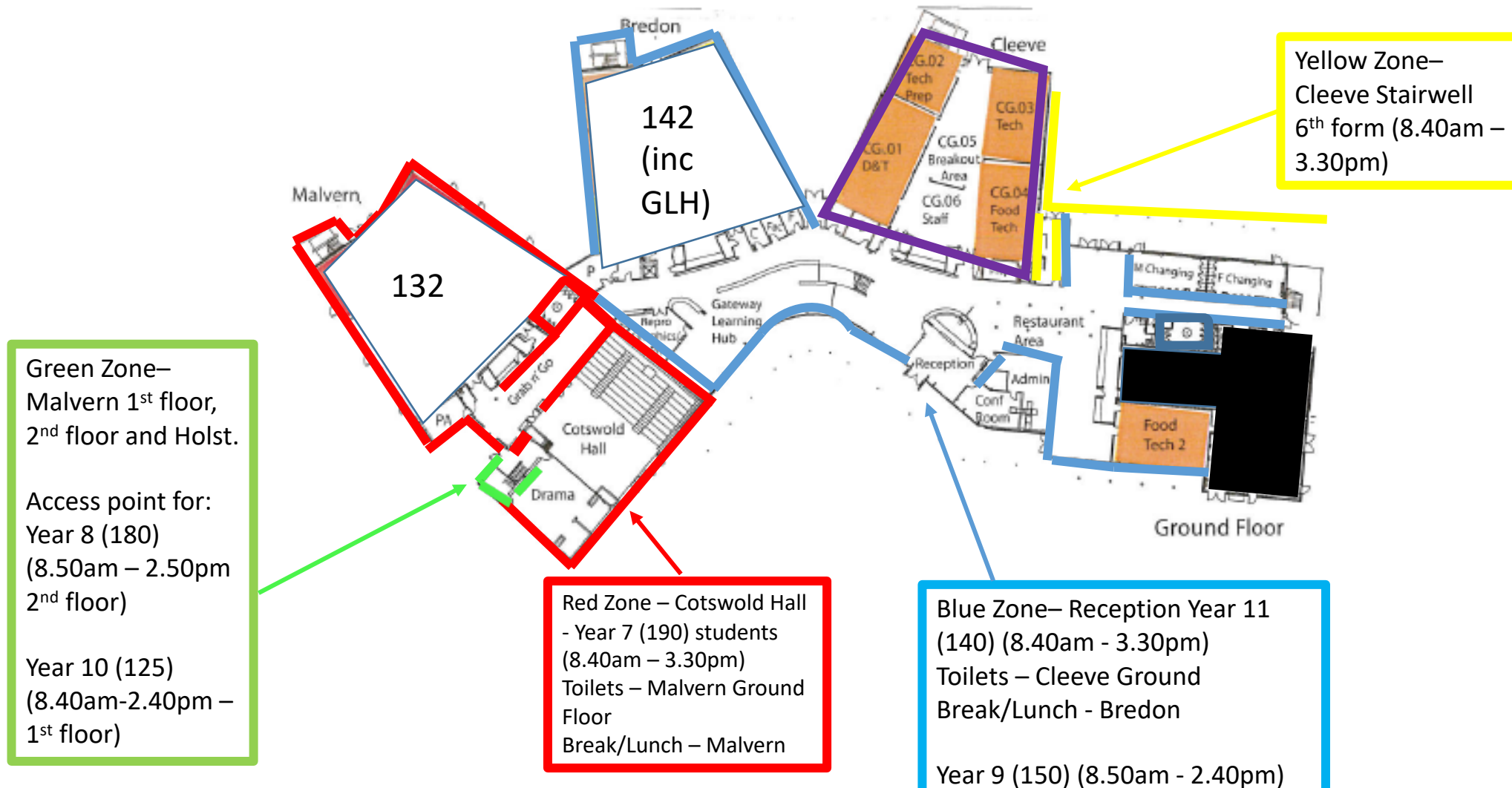

Learning Zones – 1st Floor

Malvern 1 – Year 10 (130)
LS – Year 10
Entry/Exit – Green Zone
Toilets – Malvern 1st Floor
Break/Lunch – Malvern
(8.40am – 2.40pm)

Bredon 1 – Year 9 (152)
Cleeve 1 – Year 9
Entry/Exit – Reception
Toilets – Cleeve
Break/Lunch – Cleeve
(8.50am - 2.40pm)



Sports Hall – set up for
intervention style work
B107 – 6th Form.

Learning Zones – 2nd Floor

Malvern 2 – Year 8
Bredon 2 – Year 8

Toilets – Malvern 2nd Floor
Break/Lunch – Bredon
(8.50am - 2.30pm)

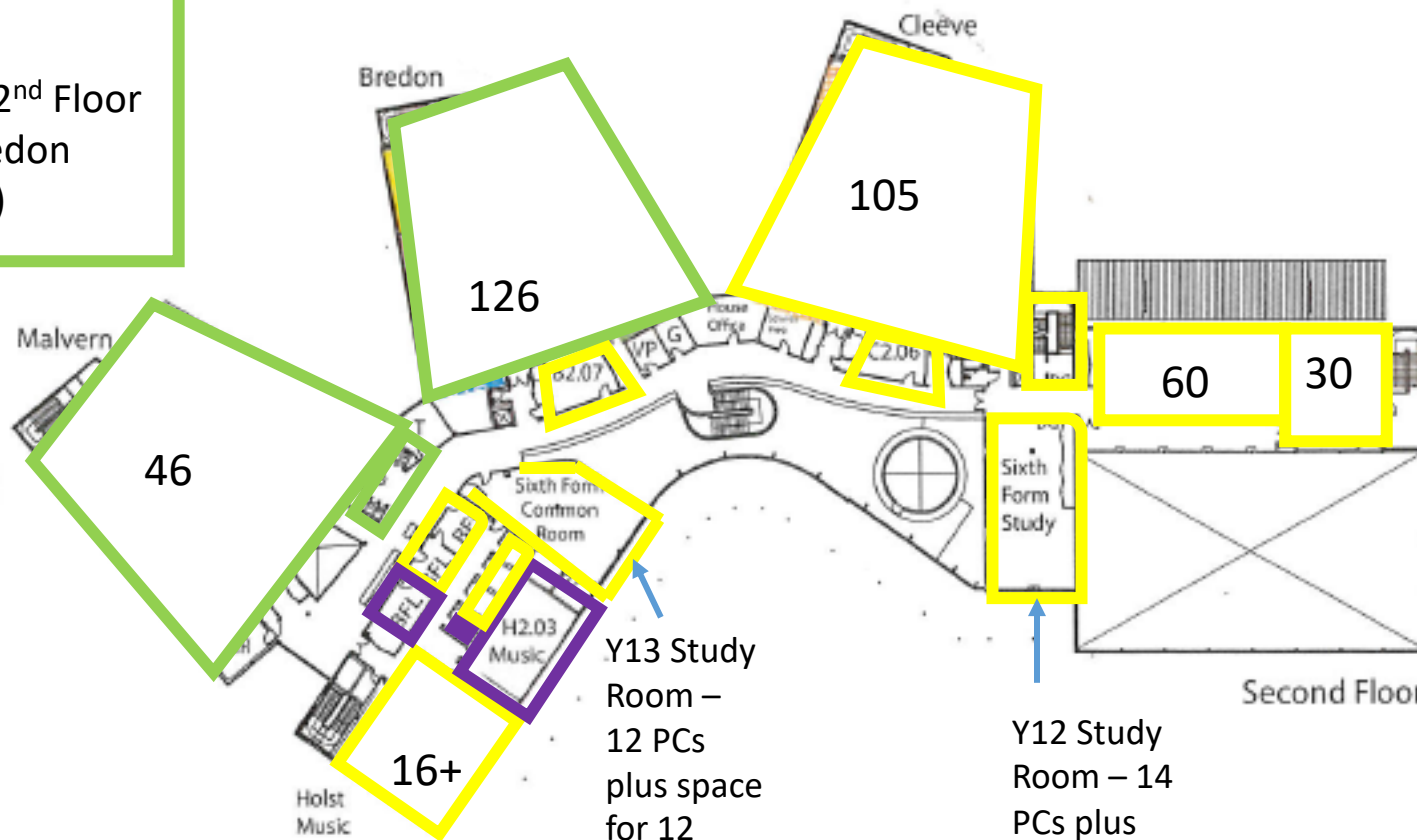

The LIFE Centre (15)

Cleeve 2 – Year 12
Gym/Dance – Year 13
B207/C206 – Sixth form
Study Rooms – Sixth form
2Holst – 6th Form
Toilets – Cleeve
Break Lunch – Cleeve
(8.40am – 3.30pm)

Year 7 – Malvern Ground/ Cotswold Hall



All Saints'
Academy
Cheltenham

Students	190
Venue	Malvern Ground/ Cotswold Hall/ Drama Studio
Arrive	8.40am
Leave	3.30pm
Breaks	Outside Malvern
Break time	10.50-11.10am
Lunch time	1.00-1.30pm
Toilets	Malvern Ground
Food service	Manna Service Point
Water refill	Manna water fountain



Year 8 – Second floor Malvern

Students	180
Venue	Malvern 2 nd / Bredon 2 nd / Holst
Arrive	8.50am
Leave	2.50pm
Breaks	Outside Bredon using fire exit
Break time	11.20-11.40am
Lunch time	1.35-2.05pm
Toilets	Malvern 2 nd Floor
Food service	External Catering Pod
Water refill	1 st Floor Malvern Fountain

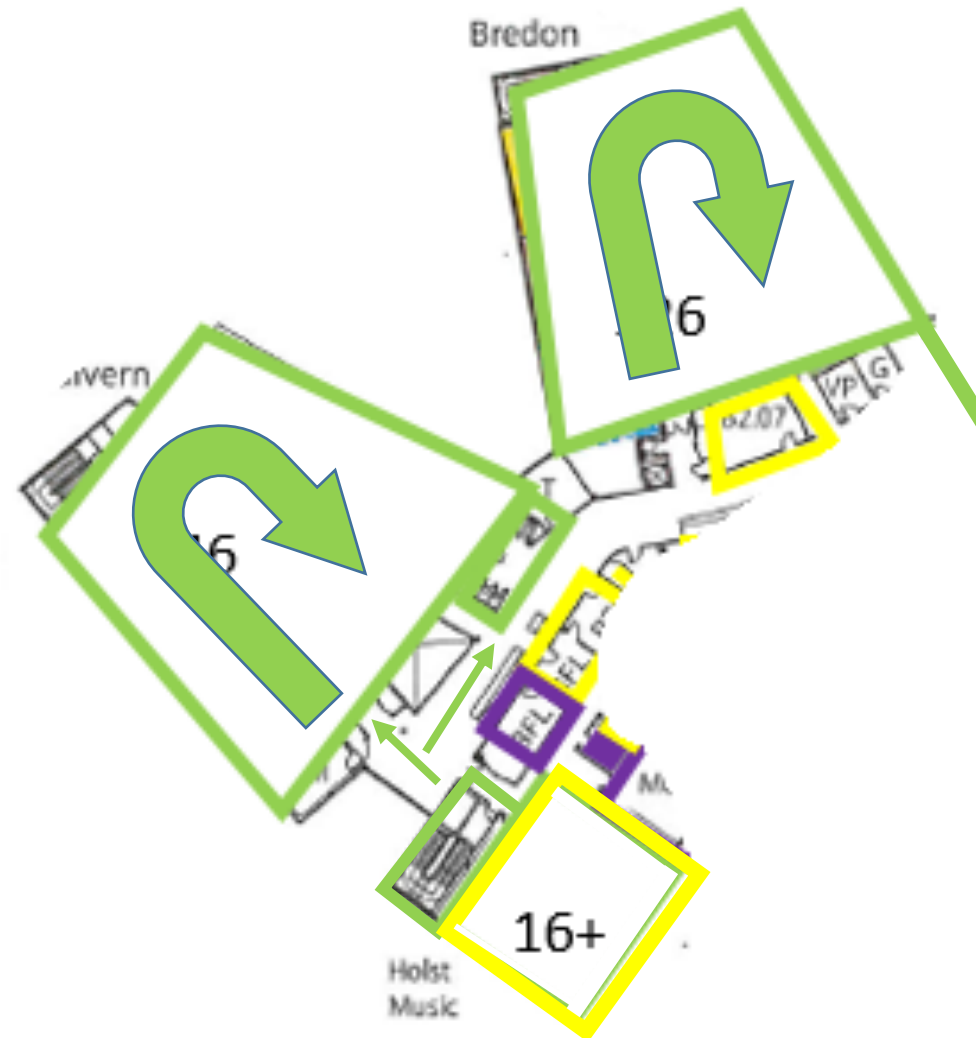

Year 9 – Bredon & Cleeve First Floor



All Saints'
Academy
Cheltenham

Students	152
Venue	Bredon 1 st / Cleeve 1 st
Arrive	8.50am
Leave	2.40pm
Breaks	Outside Cleeve using Cleeve stairs
Break time	10.50-11.10am
Lunch time	1.00-1.30pm
Toilets	Cleeve 1 st
Food service	Loaves and Fishes
Water refill	Loaves and Fishes

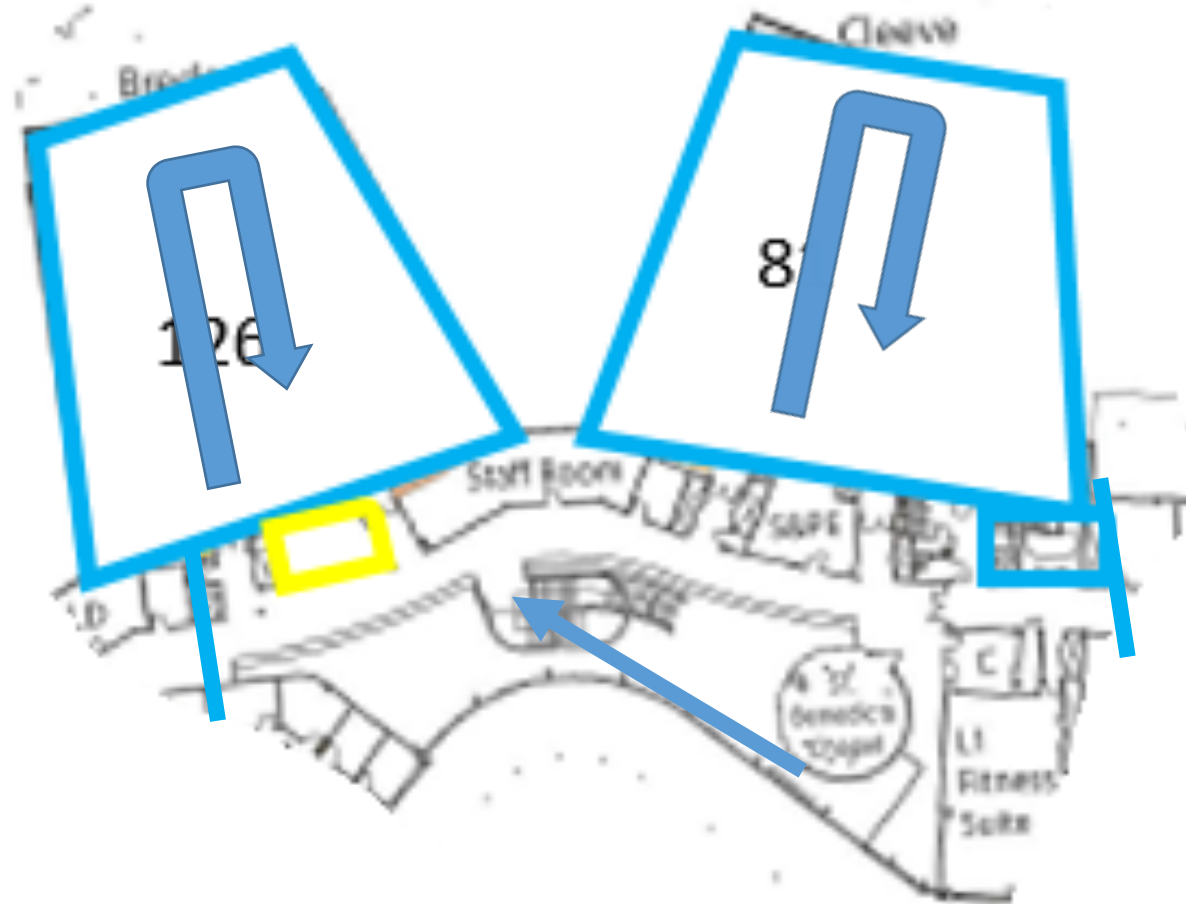

Year 10 – Malvern First Floor



All Saints'
Academy
Cheltenham

Students	125
Venue	Malvern 1 st
Arrive	8.40am
Leave	2.40pm
Breaks	Outside Malvern
Break time	11.20-11.40am
Lunch time	1.35-2.05pm
Toilets	Malvern 1 st
Food service	Manna Service Point
Water refill	Manna water fountain

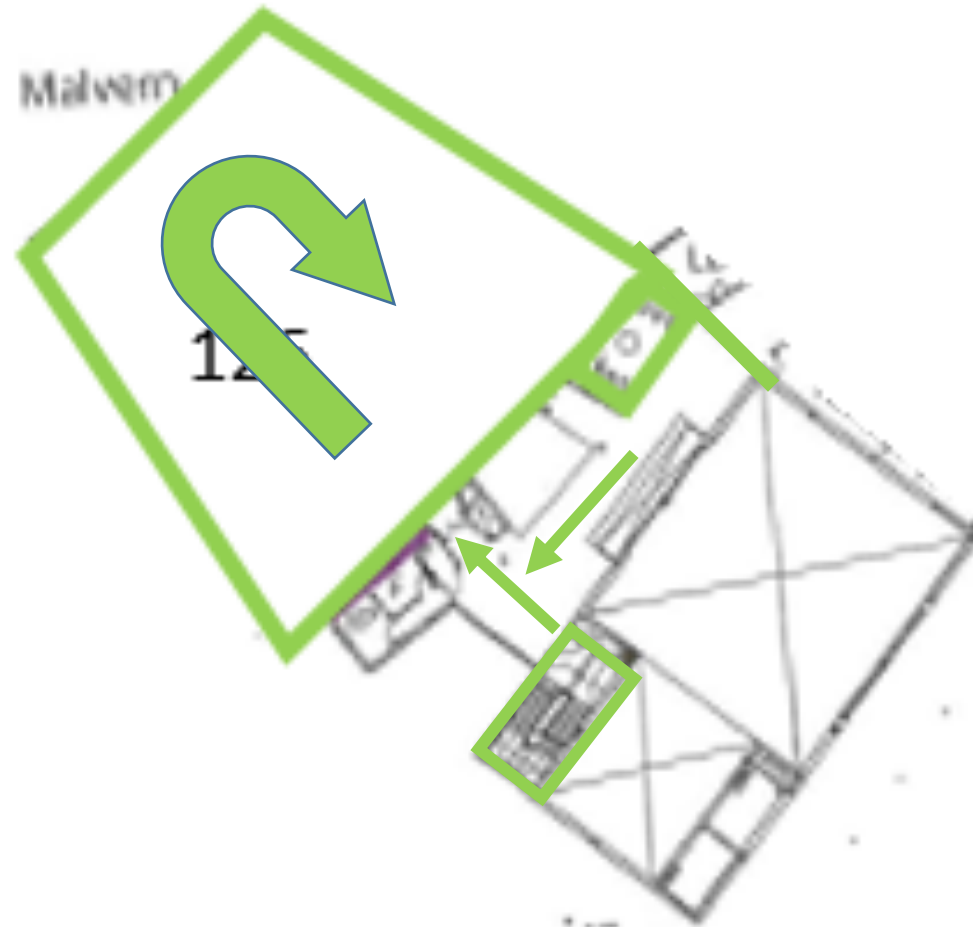

Year 11 – Bredon Ground Floor, GLH

Students	137
Venue	Bredon Ground/ GLHC/GLH
Arrive	8.40am
Leave	3.30pm
Breaks	Outside Bredon
Break time	10.50-11.10am
Lunch time	1.00-1.30pm
Toilets	Cleeve Ground
Food service	External Service Pod
Water refill	Welfare office fountain



Year 12 & 13 – Second Floor

Students	200+
Venue	Cleeve 2/ Gym/ Dance/ Study Rooms/ Small Teaching Rooms
Arrive	8.40am
Leave	15.30pm
Breaks	Loaves and Fishes / Study Rooms
Break time	11.20-11.40am
Lunch time	1.35-2.05pm
Toilets	Cleeve 2 nd Floor
Food service	Loaves and Fishes
Water refill	Loaves and Fishes

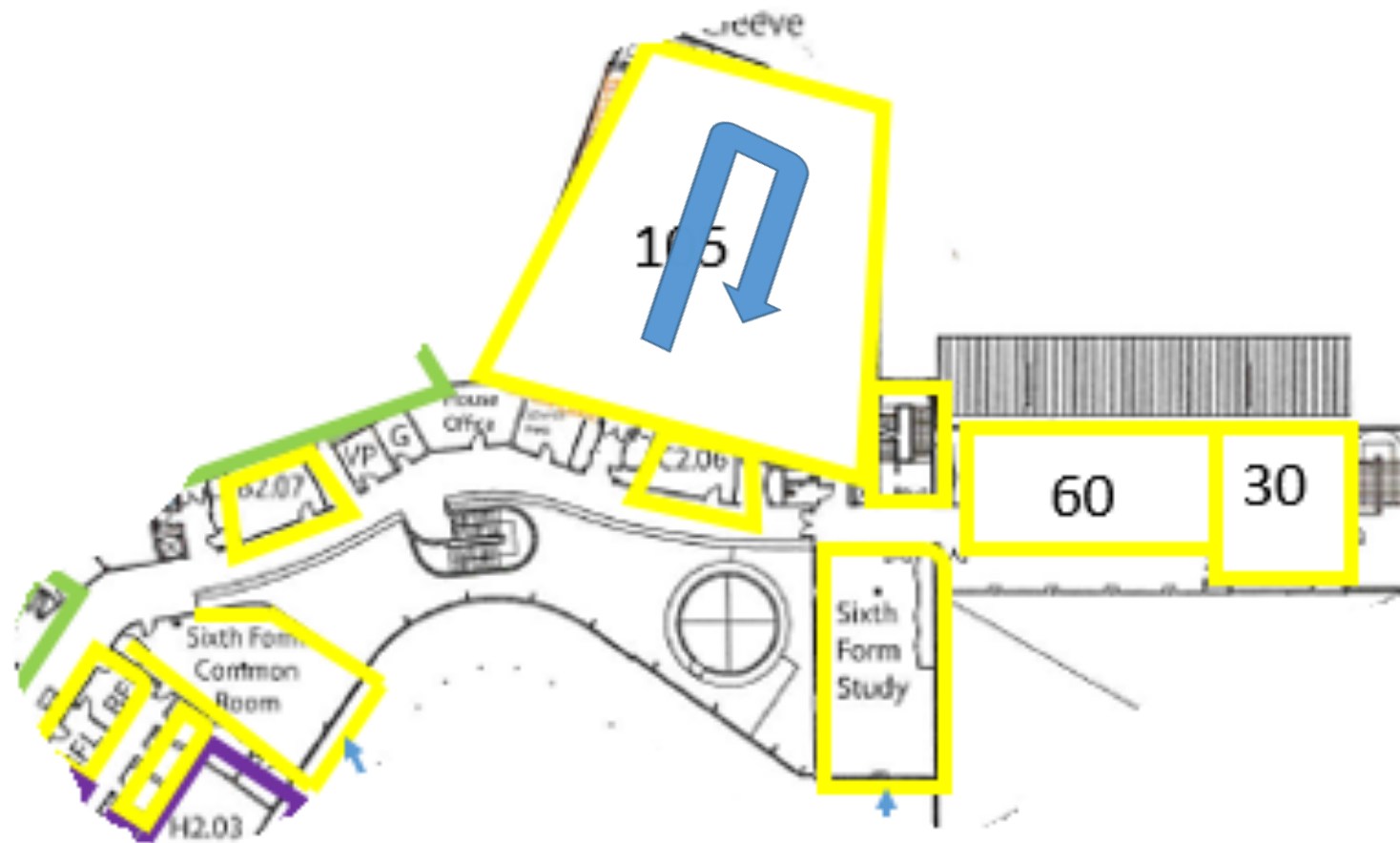

The LIFE Centre – Second Floor

Students	15
Venue	The LIFE Centre
Arrive	9.30am
Leave	2.30pm
Toilets	Malvern 2 nd Floor
Food service	Manna Service Point



Sick Bay – Cleeve Ground Floor

Fire doors will remain open to ensure ventilation



When a parent arrives at Reception to collect a sick child, they will be directed to the rear car park. The child will be escorted by a first aider to the Yellow Zone gate to meet with parents/carers.

Staff use only



Sick bay area

Technology subjects – Entry Exit (CG.01 only)