

APPENDIX SEPTEMBER OPENING 2020

APSO20



All Saints'
Academy
Cheltenham

Green Zone – Year 8 and 10



All Saints'
Academy
Cheltenham



- Year 8 will arrive at 8.40 and leave at 14.30. They will enter and exit the building using the fire escape door at the bottom of the Malvern staircase (highlighted in green). They will be based on the top floor.
- Year 10 will arrive at 8.50 and leave at 14.50. They will use the same entrance and exit points. They will be based in Malvern 1st Floor.

Red Zone – Year 7 Students



- Year 7 Students will arrive at 8.40am and leave at 15.00pm. They will line up outside the Cotswold Hall at the start of the day. They will be based in the Cotswold Hall and Malvern Ground Floor.

One-way systems



All Saints'
Academy
Cheltenham

ENTRY



ONE-WAY SYSTEM



EXIT



- Students will enter each wing using the doors to the left hand side of each wing.
- Where there is one entry and exit point i.e. Bredon Ground and First floor, the entry point to the wing will be through the ICT rooms BG01 and B101.
- In Malvern First and Bredon Second Floor, the exit points will be the ICT rooms M106 and B206.
- This will eliminate any possible bottlenecks in these areas.
- Students working in M203 will access the room via M202 and exit via M204.
- One-Way Systems will continue to operate on all main corridors.

Blue Zone- Staff, Year 9, Year 11



- ALL STAFF - Enter and exit the Academy via Reception.
- Students in Year 11 will arrive at 8.40 and exit at 16.00.
- Students in Year 9 will arrive at 8.50 and exit at 14.40.

Yellow Zone – Sixth Form



- Sixth Form students will arrive at 8.40 and exit at 16.00.
- They will all use the gate adjacent to the rear carpark and line up outside the Cleeve staircase.

Learning Zones – Ground Floor



All Saints'
Academy
Cheltenham

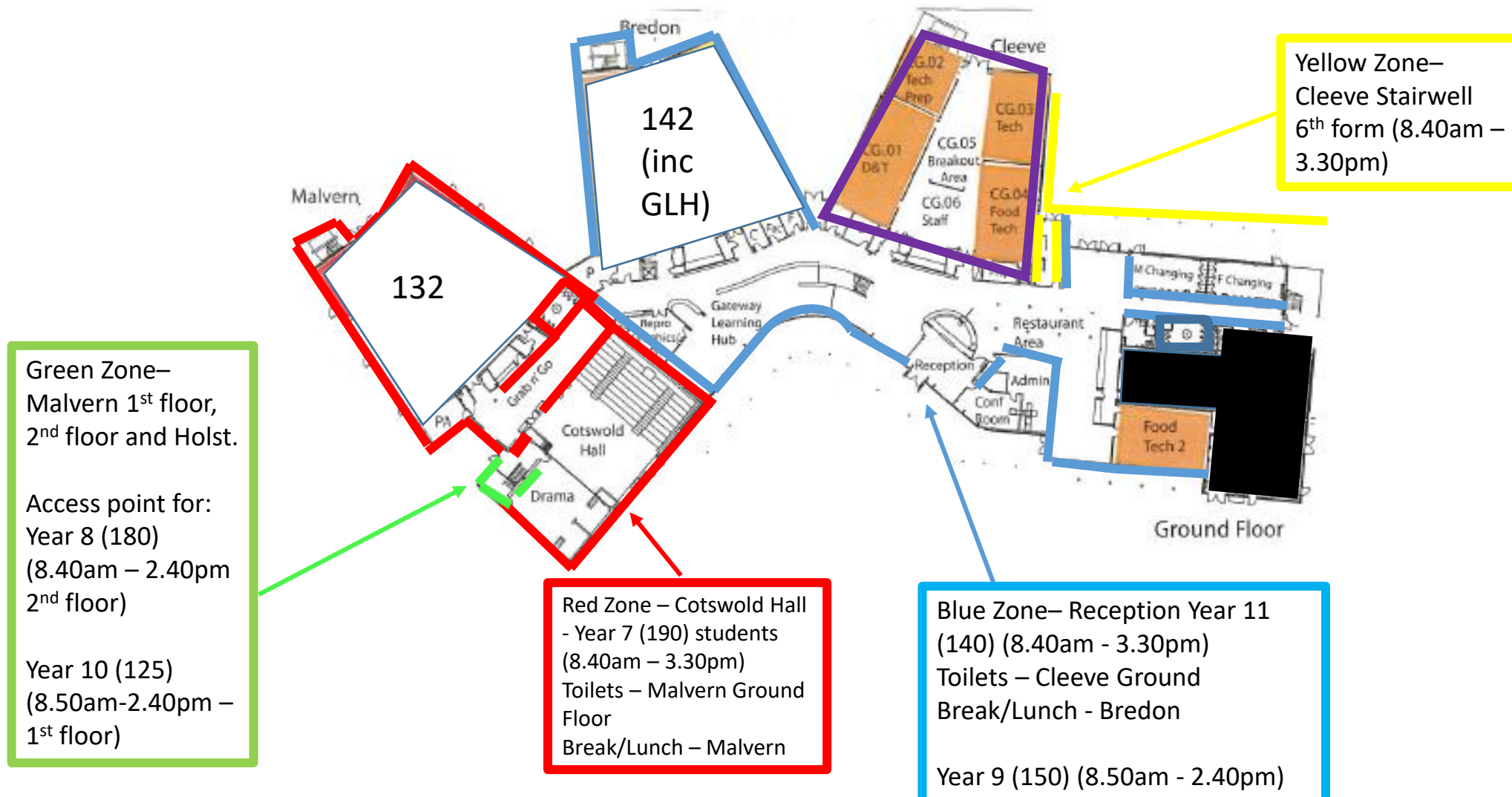

Learning Zones – 1st Floor

Malvern 1 – Year 10 (130)
LS – Year 10
Entry/Exit – Green Zone
Toilets – Malvern 1st Floor
Break/Lunch – Malvern
(8.50am – 2.40pm)



Bredon 1 – Year 9 (152)
Cleeve 1 – Year 9
Entry/Exit – Reception
Toilets – Cleeve
Break/Lunch – Cleeve
(8.50am - 2.40pm)

Sports Hall – set up for
intervention style work
B107 – 6th Form.

Learning Zones – 2nd Floor

Malvern 2 – Year 8
Bredon 2 – Year 8

Toilets – Malvern 2nd Floor
Break/Lunch – Bredon
(8.40am - 2.30pm)

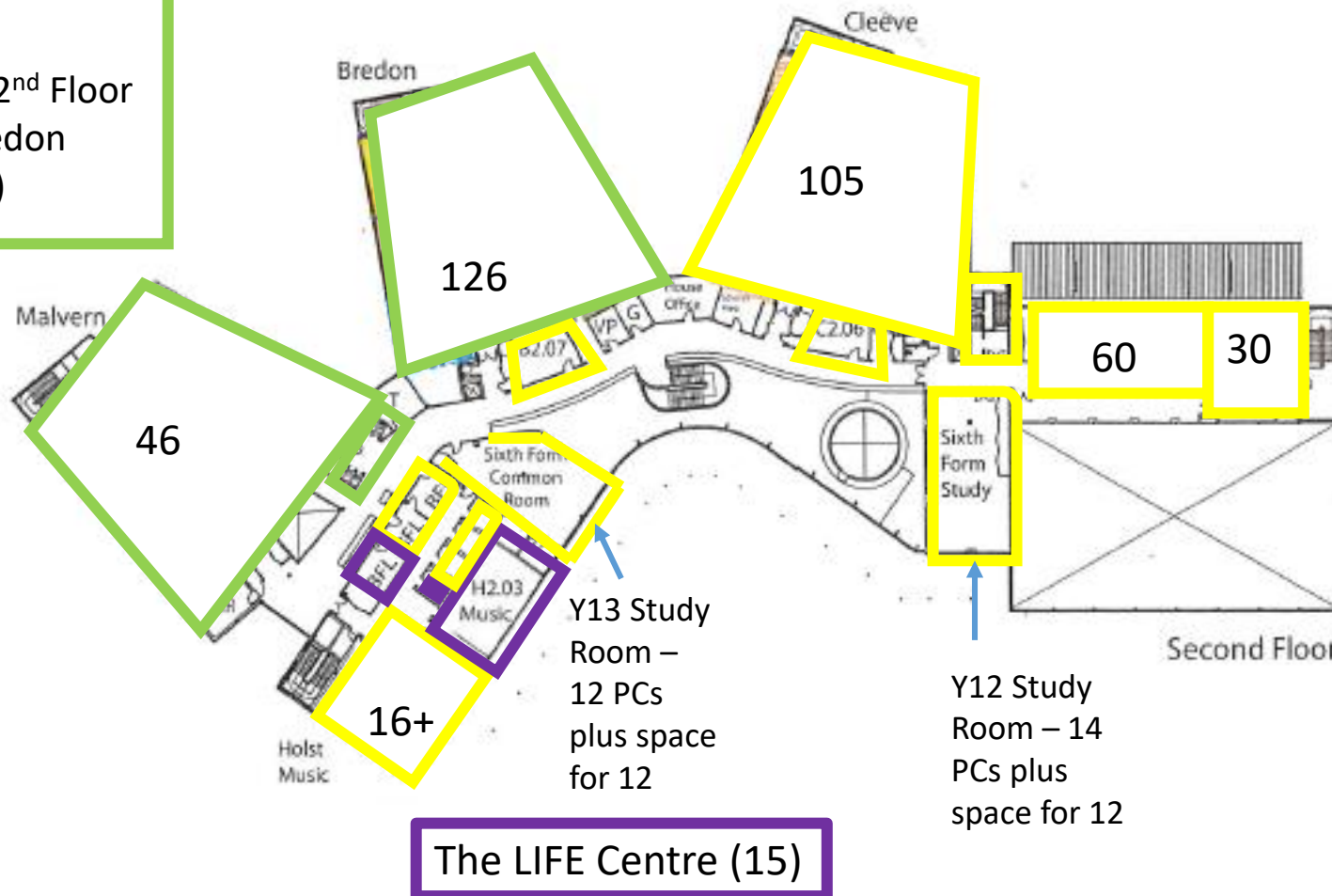

Cleeve 2 – Year 12
Gym/Dance – Year 13
B207/C206 – Sixth form
Study Rooms – Sixth form
2Holst – 6th Form
Toilets – Cleeve
Break Lunch – Cleeve
(8.40am – 3.30pm)

Year 7 – Malvern Ground/ Cotswold Hall



All Saints'
Academy
Cheltenham

| Students | 190 |
|--------------|---|
| Venue | Malvern Ground/ Cotswold Hall/ Drama Studio |
| Arrive | 8.40am |
| Leave | 3.30pm |
| Breaks | Outside Malvern |
| Break time | 10.50-11.10am |
| Lunch time | 1.00-1.30pm |
| Toilets | Malvern Ground |
| Food service | Manna Service Point |
| Water refill | Manna water fountain |



Year 8 – Second floor Malvern



All Saints'
Academy
Cheltenham

| Students | 180 |
|--------------|---|
| Venue | Malvern 2 nd / Bredon 2 nd / Holst |
| Arrive | 8.40am |
| Leave | 2.40pm |
| Breaks | Outside Bredon using fire exit |
| Break time | 11.20-11.40am |
| Lunch time | 1.35-2.05pm |
| Toilets | Malvern 2 nd Floor |
| Food service | External Catering Pod |
| Water refill | 1 st Floor Malvern Fountain |

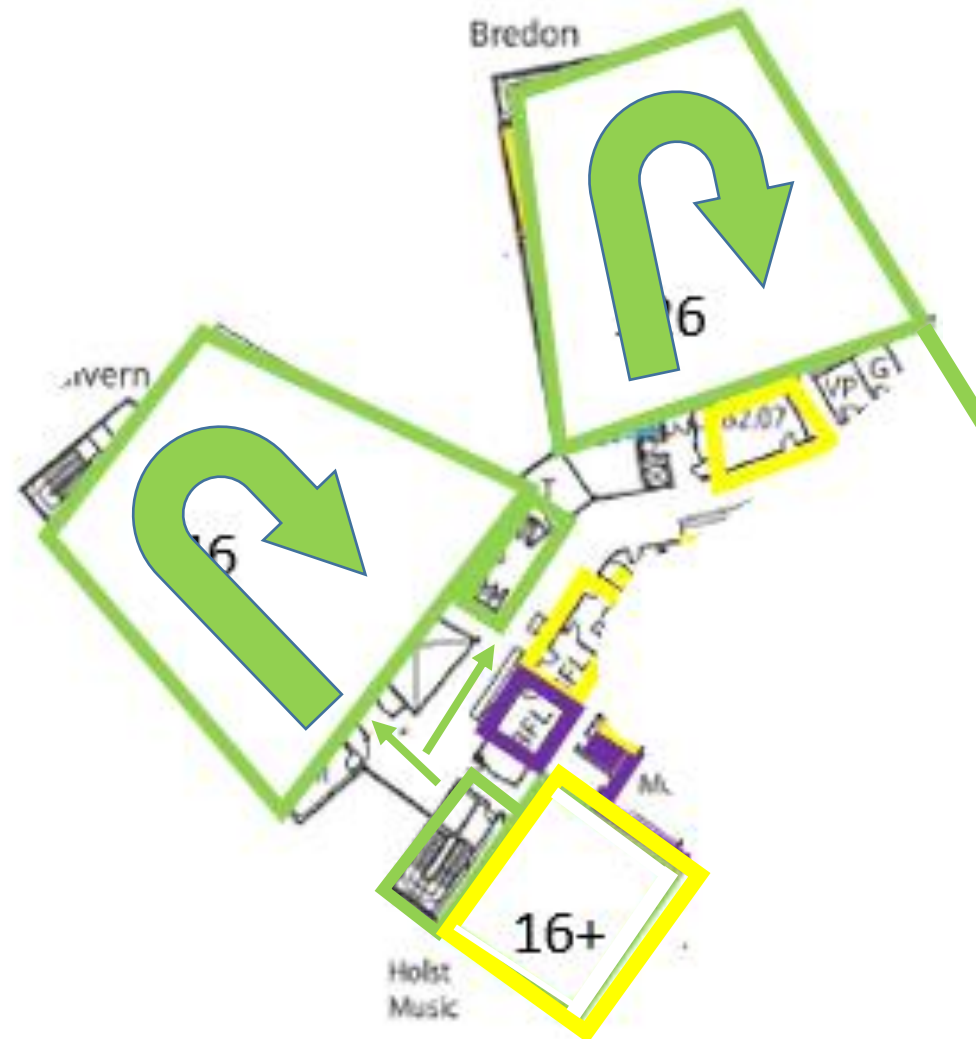

Year 9 – Bredon & Cleeve First Floor

| | |
|--------------|---|
| Students | 152 |
| Venue | Bredon 1 st / Cleeve 1 st |
| Arrive | 8.50am |
| Leave | 2.40pm |
| Breaks | Outside Cleeve using Cleeve stairs |
| Break time | 10.50-11.10am |
| Lunch time | 1.00-1.30pm |
| Toilets | Cleeve 1 st |
| Food service | Loaves and Fishes |
| Water refill | Loaves and Fishes |

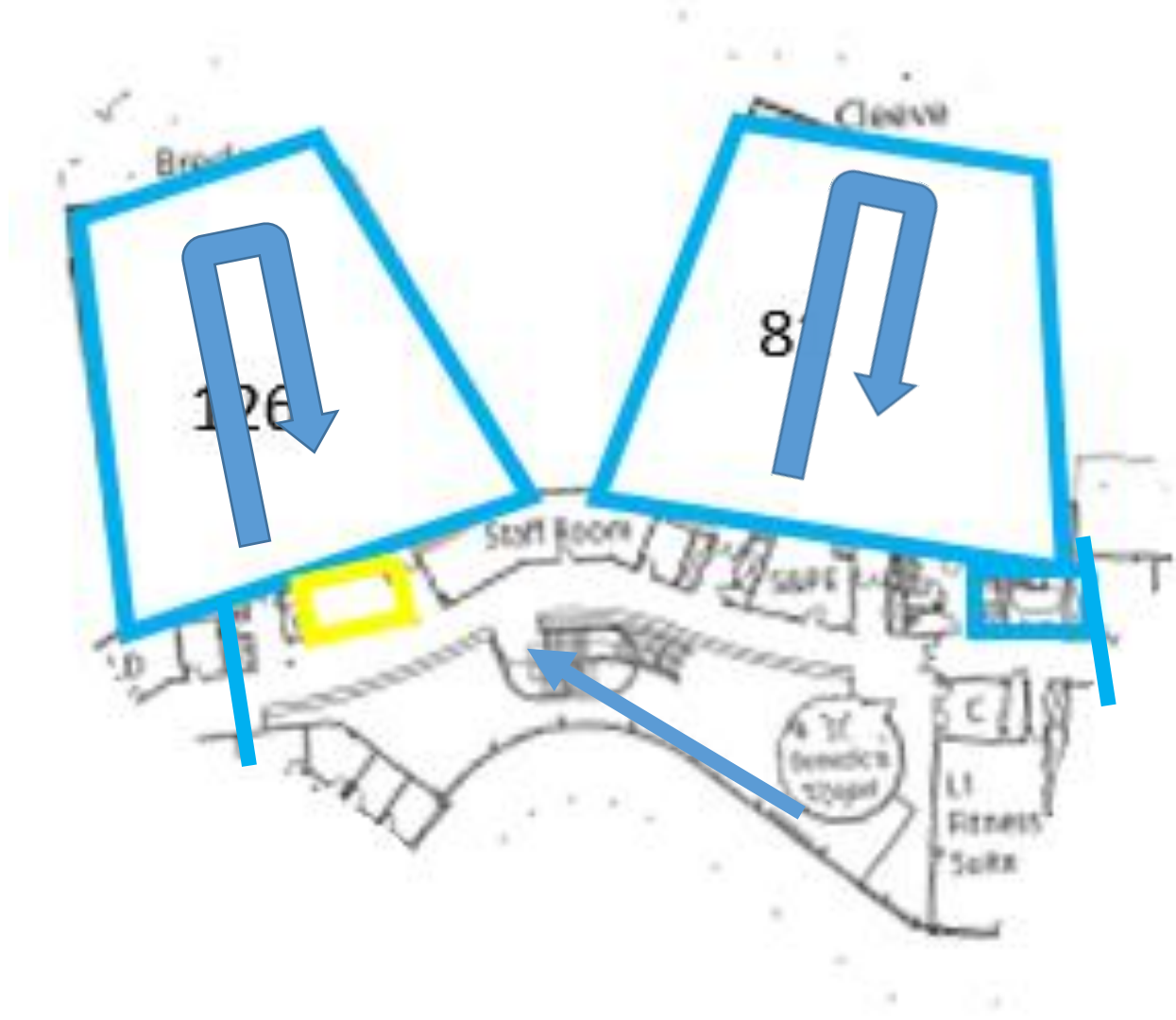

Year 10 – Malvern First Floor



All Saints'
Academy
Cheltenham

| Students | 125 |
|--------------|-------------------------|
| Venue | Malvern 1 st |
| Arrive | 8.50am |
| Leave | 2.40pm |
| Breaks | Outside Malvern |
| Break time | 11.20-11.40am |
| Lunch time | 1.35-2.05pm |
| Toilets | Malvern 1 st |
| Food service | Manna Service Point |
| Water refill | Manna water fountain |

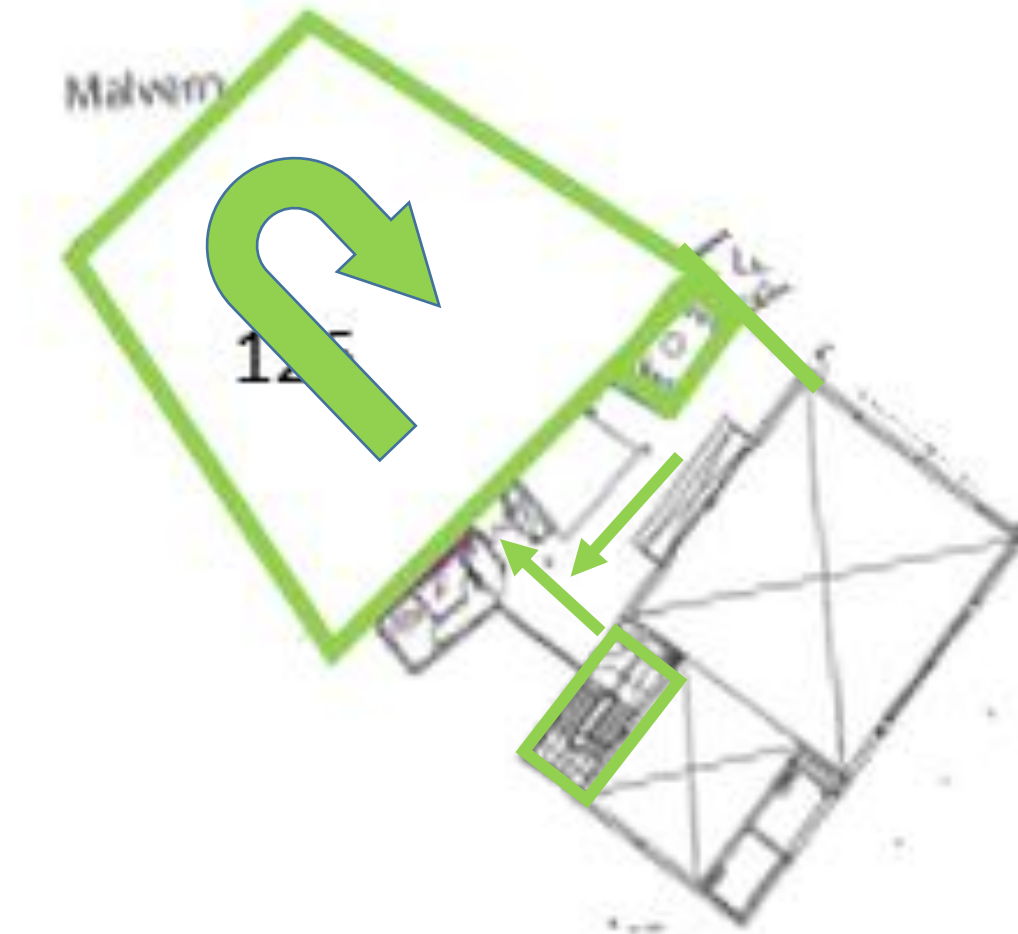

Year 11 – Bredon Ground Floor, GLH

| Students | 137 |
|--------------|----------------------------|
| Venue | Bredon Ground/ GLHC/GLH |
| Arrive | 8.40am |
| Leave | 3.30pm |
| Breaks | Outside Bredon |
| Break time | 10.50-11.10am |
| Lunch time | 1.00-1.30pm |
| Toilets | Cleeve Ground |
| Food service | External Service Pod |
| Water refill | Welfare office fountain |

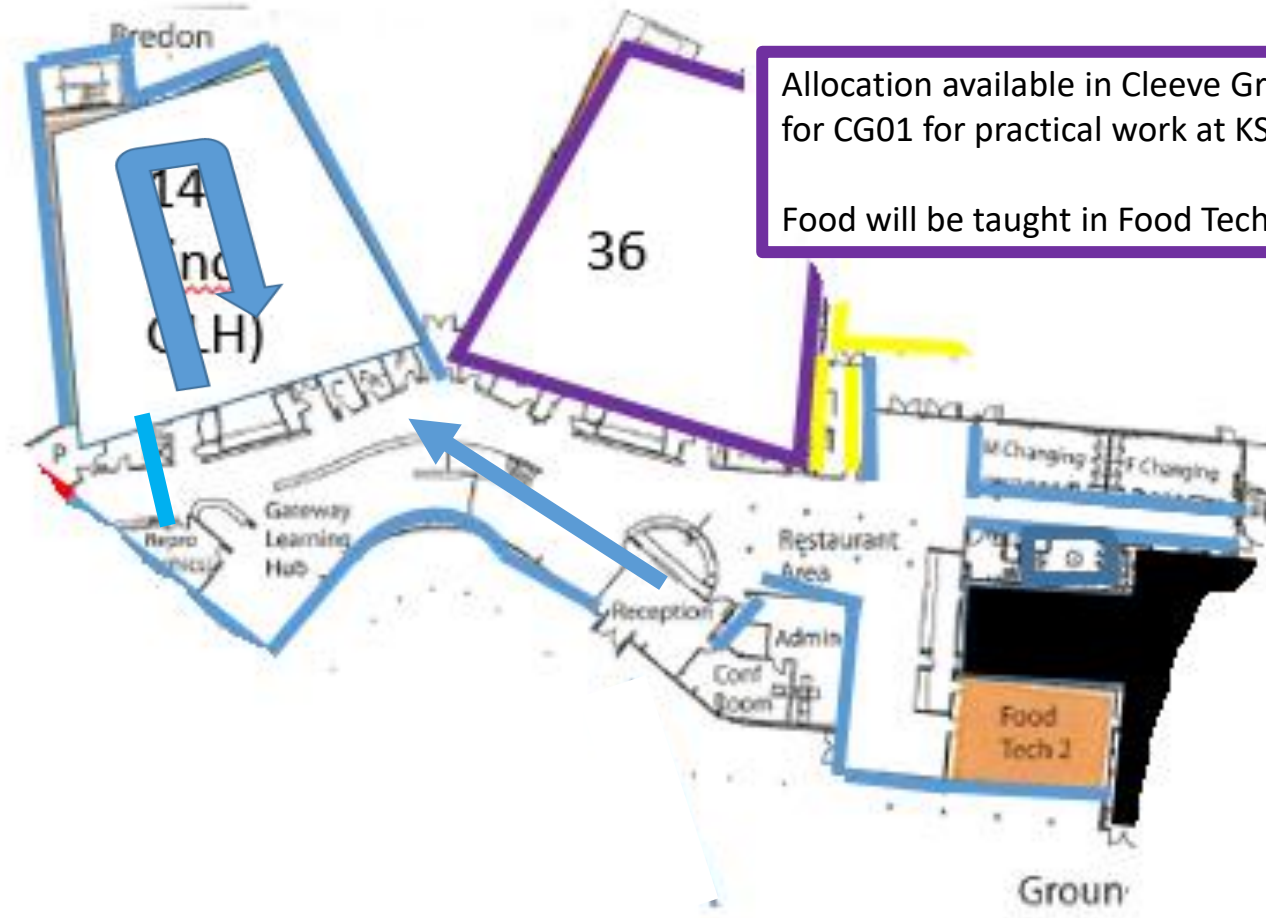

Year 12 & 13 – Second Floor

| Students | 200+ |
|--------------|--|
| Venue | Cleeve 2/ Gym/ Dance/ Study Rooms/ Small Teaching Rooms |
| Arrive | 8.40am |
| Leave | 4.00pm |
| Breaks | Loaves and Fishes / Study Rooms |
| Break time | 11.20-11.40am |
| Lunch time | 1.35-2.05pm |
| Toilets | Cleeve 2 nd Floor |
| Food service | Loaves and Fishes |
| Water refill | Loaves and Fishes |

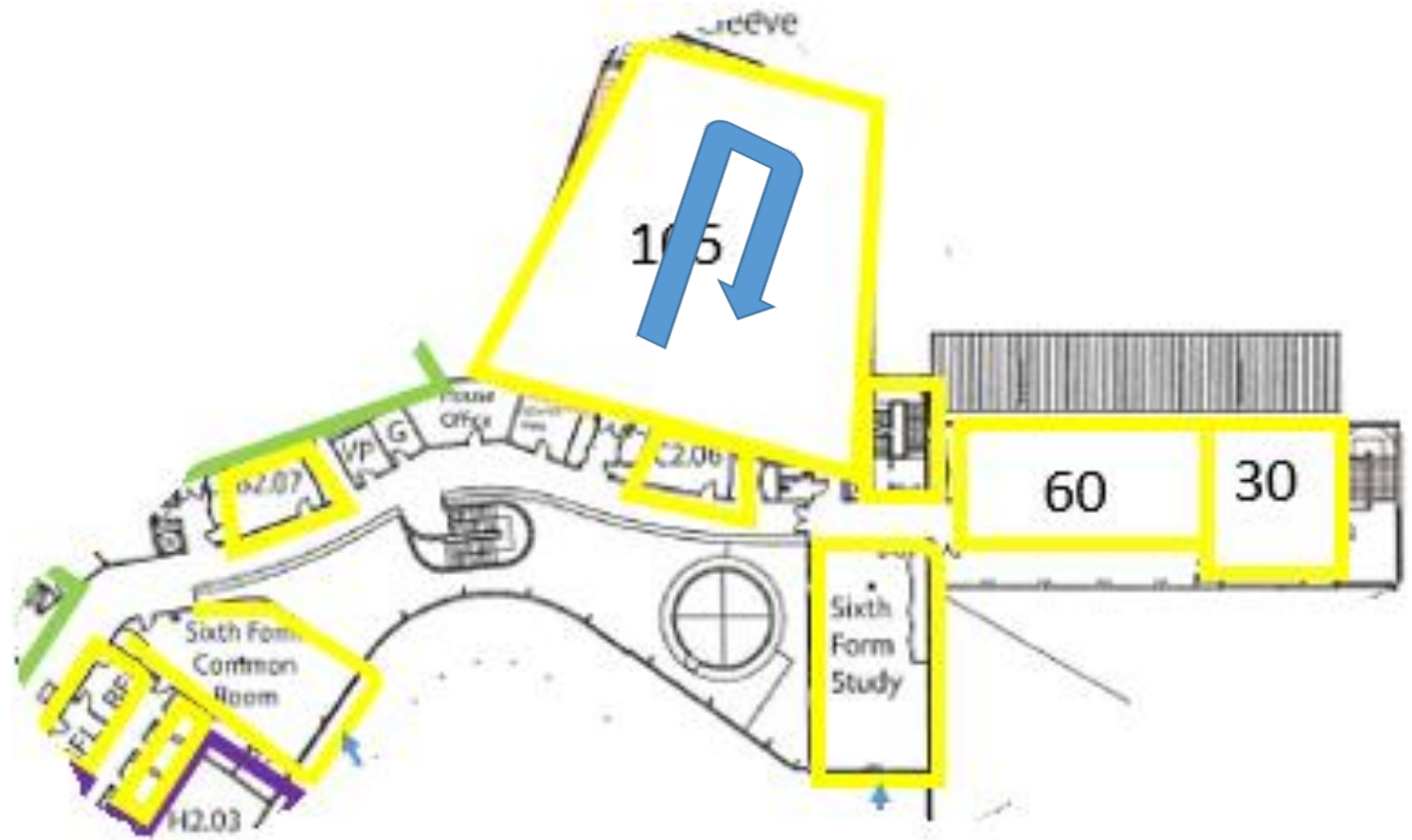

The LIFE Centre – Second Floor



All Saints'
Academy
Cheltenham

| | |
|--------------|-------------------------------|
| Students | 15 |
| Venue | The LIFE Centre |
| Arrive | 9.30am |
| Leave | 2.30pm |
| Toilets | Malvern 2 nd Floor |
| Food service | Manna Service Point |

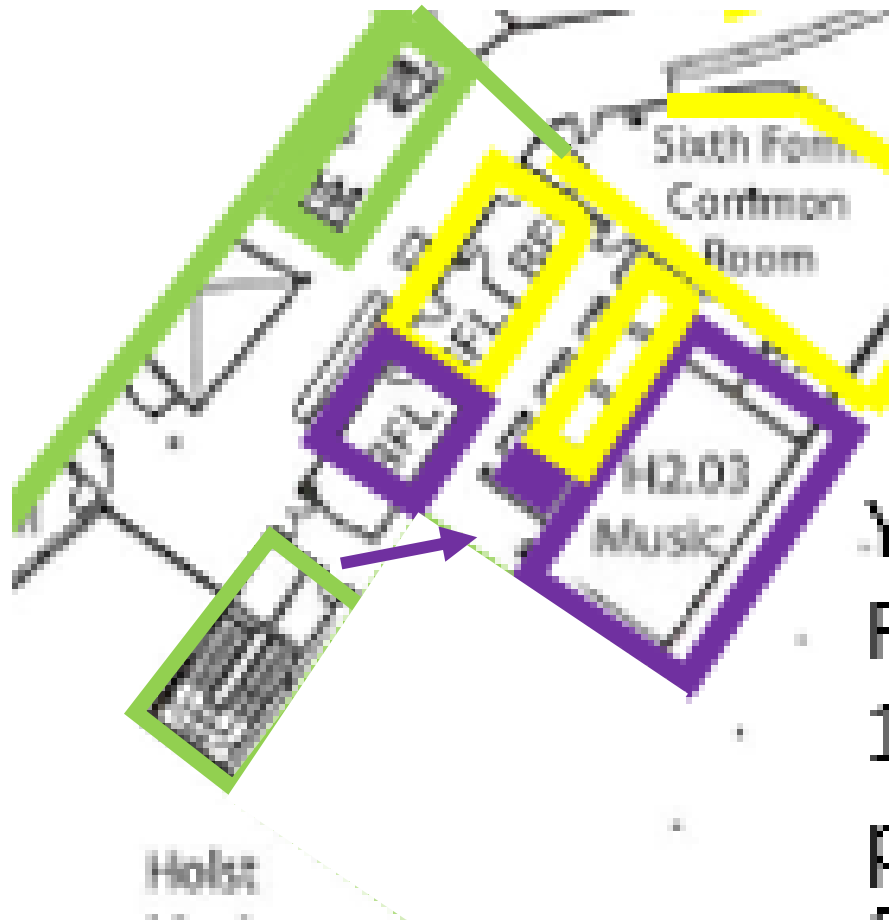

Sick Bay – Cleeve Ground Floor

Fire doors will remain open to ensure ventilation



When a parent arrives at Reception to collect a sick child, they will be directed to the rear car park. The child will be escorted by a first aider to the Yellow Zone gate to meet with parents/carers.

Staff use only



Sick bay area

Technology subjects – Entry Exit (CG.01 only)